



Los Angeles Times

**HOW LOS ANGELES SENATOR
HOLLY MITCHELL WENT FROM THE
LEGISLATURE'S 'MORAL COMPASS'
TO A TOP BUDGET CRAFTER**

February 28, 2017



**HOLLY MITCHELL WANTS
HER CONSTITUENTS TO
THRIVE**

December 21, 2017



**SENATOR INTRODUCES BILL TO
REQUIRE LANDLORDS TO CONSIDER
SECTION 8 APPLICANTS**

February 27, 2019

LaOpinión

**SENATOR WANTS TO BE LOS
ANGELES SUPERVISOR TO
SOLVE PROBLEMS***

July 16, 2019

*Translated from original Spanish

Paid for by Holly J. Mitchell for County Supervisor 2020. ID# 1415889.
10736 Jefferson Blvd., P.O. Box 170
Culver City, CA 90230

PROUDLY ENDORSED BY:

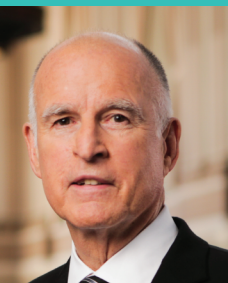

Jerry Brown
Former Governor



Betty Yee
State Controller



Tony Thurmond
Sup. of Public Instruction



Dolores Huerta
Civil Rights Activist



seiu2015

View all endorsers at: HOLLYJMITCHELL.COM

Gavin Newsom
Governor
Toni Atkins
Senate Pro Tempore
Lena Gonzalez
State Senator
Hannah-Beth Jackson
State Senator
Ricardo Lara
Insurance Commissioner
Sydney Kamlager
Assemblymember
Meghan Sahli-Wells
Culver City Mayor
James Butts
Inglewood Mayor
Michelle Chambers
Compton Councilmember

**VOTE ON OR BEFORE
MARCH 3!**

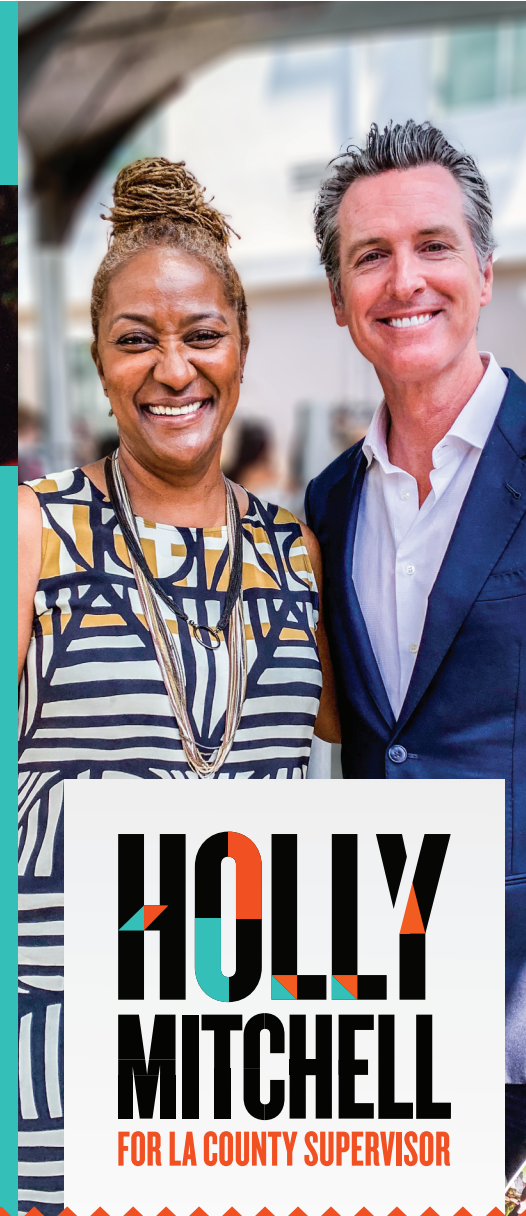

**HOLLY
MITCHELL**
FOR LA COUNTY SUPERVISOR

**VOTE ON OR BEFORE
MARCH 3!**



Los Angeles Times

**"I WOULD DESCRIBE HER AS
A MORAL COMPASS... OF
THE ENTIRE SENATE"**

- Former State Sen. Mark Leno, whom Mitchell succeeded as budget chair

HOLLY
FOR LA COUNTY SUPERVISOR

The daughter of civil servants.

A LEADER FOR LOS ANGELES' FUTURE.

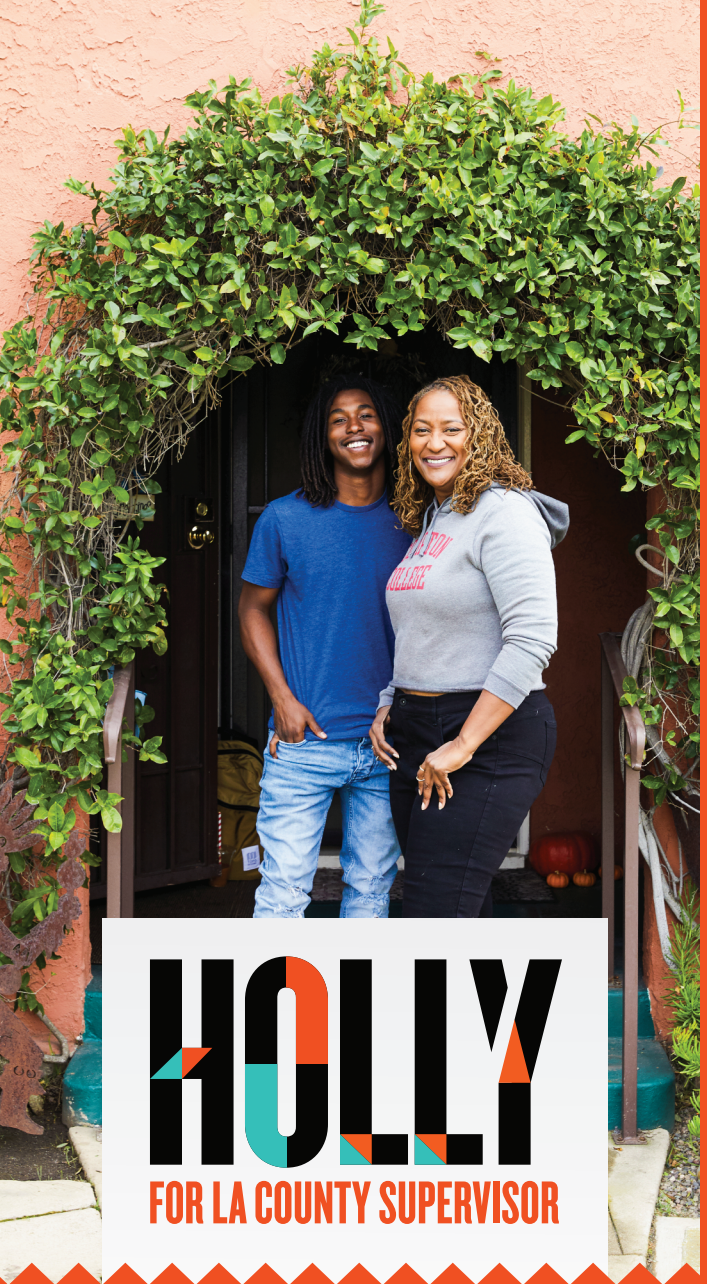

HOLLY
FOR LA COUNTY SUPERVISOR

Born and raised in Leimert Park, Holly Mitchell is a lifelong Democrat and pioneering leader for working families, children, and creating a better future for our communities. As State Senator, she became **the first African American Chair of the Senate Budget Committee**.

As Budget Chair, Holly fought for priorities that reflected our local values. She balanced California's budget, helped generate a record surplus, and **increased funding for child care, health care services, and long-neglected programs for the elderly and working families.**

Holly authored and passed 80 bills in the Senate to fight homelessness, take on the housing crisis, and secure mental health services in our communities.



Since she was a child watching her parents serve as eligibility workers for the Department of Public Social Services, Holly has always understood the importance of LA County, as the safety net for millions of residents to access housing, health services, and the basic necessities to prosper.

HOLLY HAS A MORAL PLAN TO:

TAKE ON HOMELESSNESS & INVEST IN OUR COMMUNITIES.



Holly Mitchell will use her POLICY & BUDGET EXPERTISE TO:

VOTE ON OR BEFORE
MARCH 3!



TAKE ON OUR HOMELESSNESS CRISIS

As Chair of the Senate Budget Committee, Holly secured \$166 million to fight homelessness in Los Angeles County. As Supervisor, she'll implement a bold homelessness plan that leverages state funding and prioritizes proven housing-first solutions.



PRIORITIZE NEIGHBORHOOD AFFORDABILITY

Holly passed legislation to keep families in their homes and off the streets by protecting low-income renters from housing discrimination. She'll work to ensure all Second Supervisorial District families can afford to live in their communities.



INVEST IN OUR LOCAL ECONOMY

Holly Mitchell believes every person has the right to earn a living that allows them to thrive, not just survive. Holly will protect the rights of workers, while strengthening job training and expanding access to good paying jobs in our community.

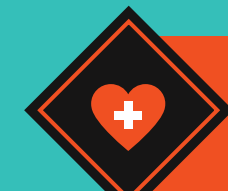

DECRIMINALIZE MENTAL ILLNESS

As Supervisor, Holly will work to ensure LA County law enforcement is held accountable and better prepared to serve our community members suffering from mental health issues.